

This specimen plan is to depict a Field Notes Plan of Boundary Maintenance prepared pursuant to Regional Chapter 2016-01 of the National Standards for the Survey of Canada Lands.

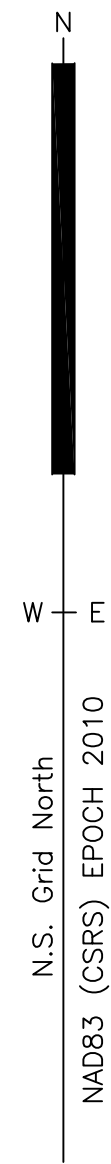

FIELD NOTES OF
BOUNDARY MAINTENANCE SURVEY
FRANKLIN MANOR INDIAN RESERVE NO. 22
CUMBERLAND COUNTY
PROVINCE OF NOVA SCOTIA



The plot size that will provide true scale and optimum readability for this plan is 1130MM by 742MM.

THIS SURVEY WAS EXECUTED DURING THE PERIOD OF January 14, 2019 TO January 29, 2019 BY _____ CLS, NSLS

A SURVEY REPORT FOR THIS PROJECT HAS BEEN RECORDED UNDER FIELD BOOK NUMBER _____ CLSR

LEGEND:

- CLS standard post found _____
- Round Iron Bar found _____
- CLS 69 Post found _____
- Land dealt with by this plan bounded thus _____
- Fd. stands for found
- FNE stands for found no evidence
- Mkd. stands for Marked
- S.M. stands for stone mound
- Wo. stands for Wooden Pressure treated marker post painted red

All Boundary lines were cut, blazed and painted red.
All Monuments are accompanied by a 0.1m by 0.1m wooden post painted red 1.5m in height and placed approximately 0.3m from the monument.

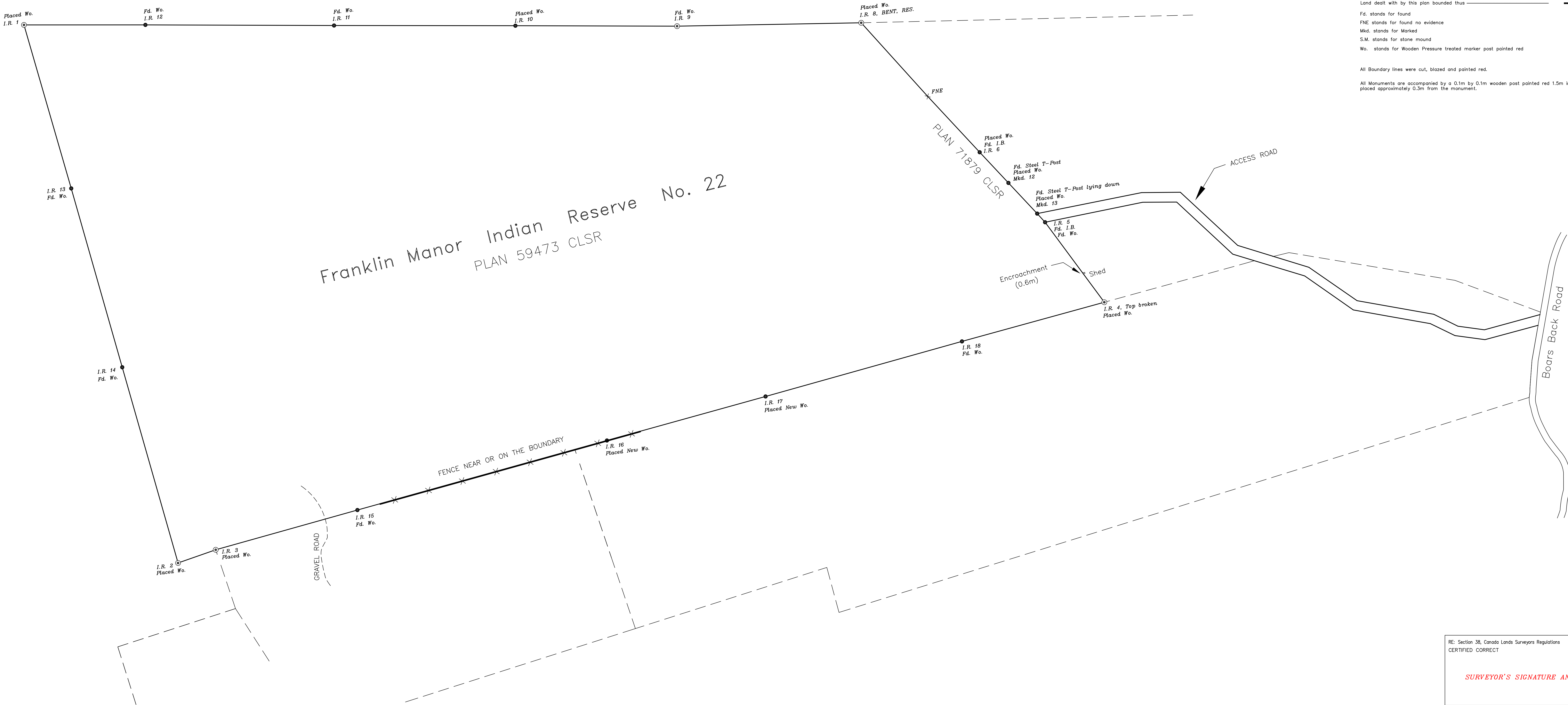

RE: Section 38, Canada Lands Surveyors Regulations
CERTIFIED CORRECT

SURVEYOR'S SIGNATURE AND SEAL

ASSOCIATION OF CANADA LANDS SURVEYORS - CHECKLIST No. XXXX